

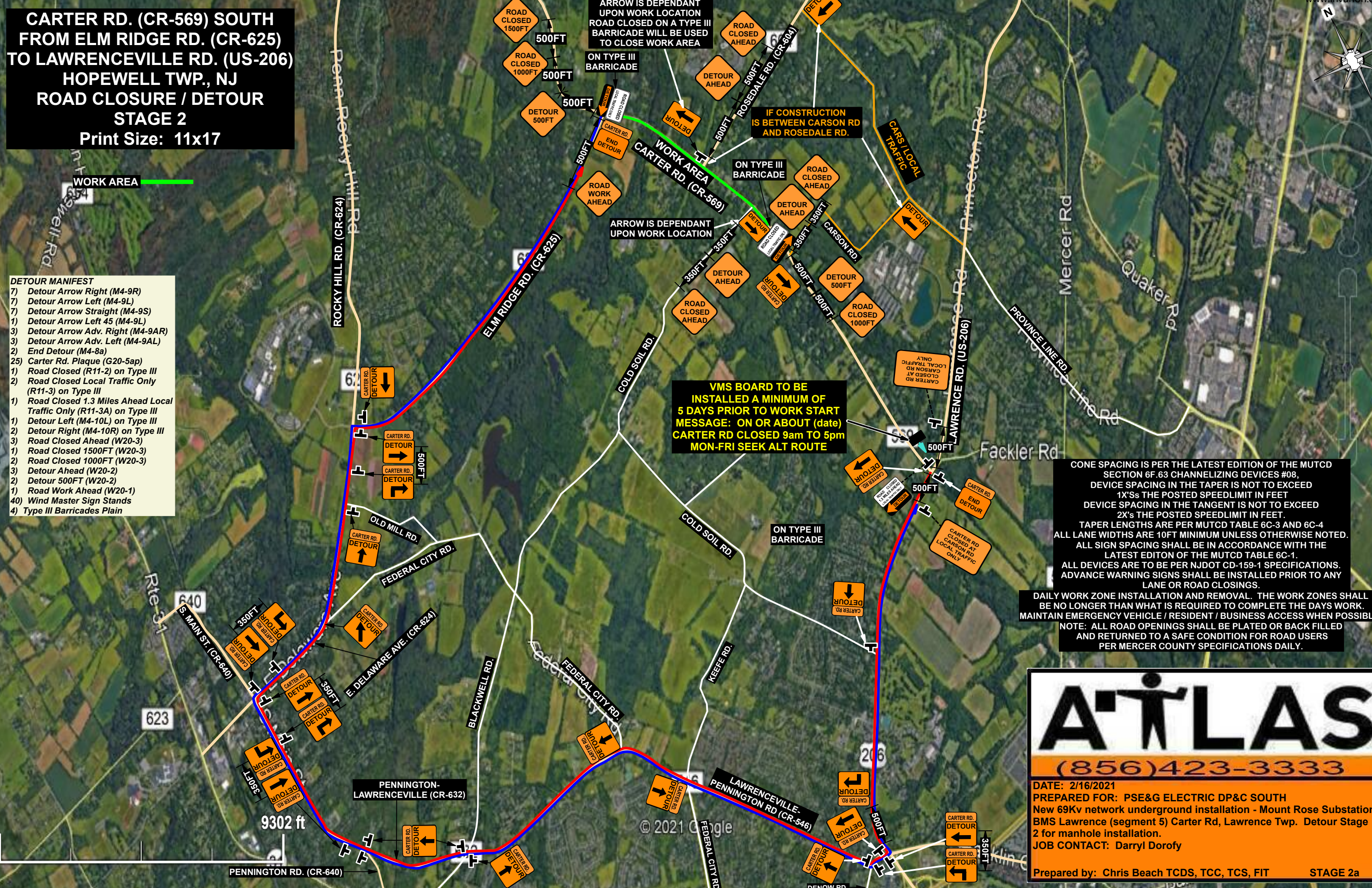

**CARTER RD. (CR-569) SOUTH
FROM ELM RIDGE RD. (CR-625)
TO LAWRENCEVILLE RD. (US-206)
HOPEWELL TWP., NJ
ROAD CLOSURE / DETOUR
STAGE 2
Print Size: 11x17**

- DETOUR MANIFEST**
- 7) Detour Arrow Right (M4-9R)
 - 7) Detour Arrow Left (M4-9L)
 - 7) Detour Arrow Straight (M4-9S)
 - 1) Detour Arrow Left 45 (M4-9L)
 - 3) Detour Arrow Adv. Right (M4-9AR)
 - 2) Detour Arrow Adv. Left (M4-9AL)
 - 2) End Detour (M4-8a)
 - 25) Carter Rd. Plaque (G20-5ap)
 - 1) Road Closed (R11-2) on Type III
 - 2) Road Closed Local Traffic Only (R11-3) on Type III
 - 1) Road Closed 1.3 Miles Ahead Local Traffic Only (R11-3A) on Type III
 - 1) Detour Left (M4-10L) on Type III
 - 2) Detour Right (M4-10R) on Type III
 - 3) Road Closed Ahead (W20-3)
 - 1) Road Closed 1500FT (W20-3)
 - 2) Road Closed 1000FT (W20-3)
 - 3) Detour Ahead (W20-2)
 - 2) Detour 500FT (W20-2)
 - 1) Road Work Ahead (W20-1)
 - 40) Wind Master Sign Stands
 - 4) Type III Barricades Plain



CONE SPACING IS PER THE LATEST EDITION OF THE MUTCD SECTION 6F.63 CHANNELIZING DEVICES #08, DEVICE SPACING IN THE TAPER IS NOT TO EXCEED 1X'S THE POSTED SPEEDLIMIT IN FEET. DEVICE SPACING IN THE TANGENT IS NOT TO EXCEED 2X'S THE POSTED SPEEDLIMIT IN FEET. TAPER LENGTHS ARE PER MUTCD TABLE 6C-3 AND 6C-4 ALL LANE WIDTHS ARE 10FT MINIMUM UNLESS OTHERWISE NOTED. ALL SIGN SPACING SHALL BE IN ACCORDANCE WITH THE LATEST EDITION OF THE MUTCD TABLE 6C-1. ALL DEVICES ARE TO BE PER NJDOT CD-159-1 SPECIFICATIONS. ADVANCE WARNING SIGNS SHALL BE INSTALLED PRIOR TO ANY LANE OR ROAD CLOSINGS.

DAILY WORK ZONE INSTALLATION AND REMOVAL. THE WORK ZONES SHALL BE NO LONGER THAN WHAT IS REQUIRED TO COMPLETE THE DAYS WORK. MAINTAIN EMERGENCY VEHICLE / RESIDENT / BUSINESS ACCESS WHEN POSSIBLE. NOTE: ALL ROAD OPENINGS SHALL BE PLATED OR BACK FILLED AND RETURNED TO A SAFE CONDITION FOR ROAD USERS PER MERCER COUNTY SPECIFICATIONS DAILY.

ATLAS
(856)423-3333

DATE: 2/16/2021
PREPARED FOR: PSE&G ELECTRIC DP&C SOUTH
New 69Kv network underground installation - Mount Rose Substation
BMS Lawrence (segment 5) Carter Rd, Lawrence Twp. Detour Stage 2 for manhole installation.
JOB CONTACT: Darryl Dorofy