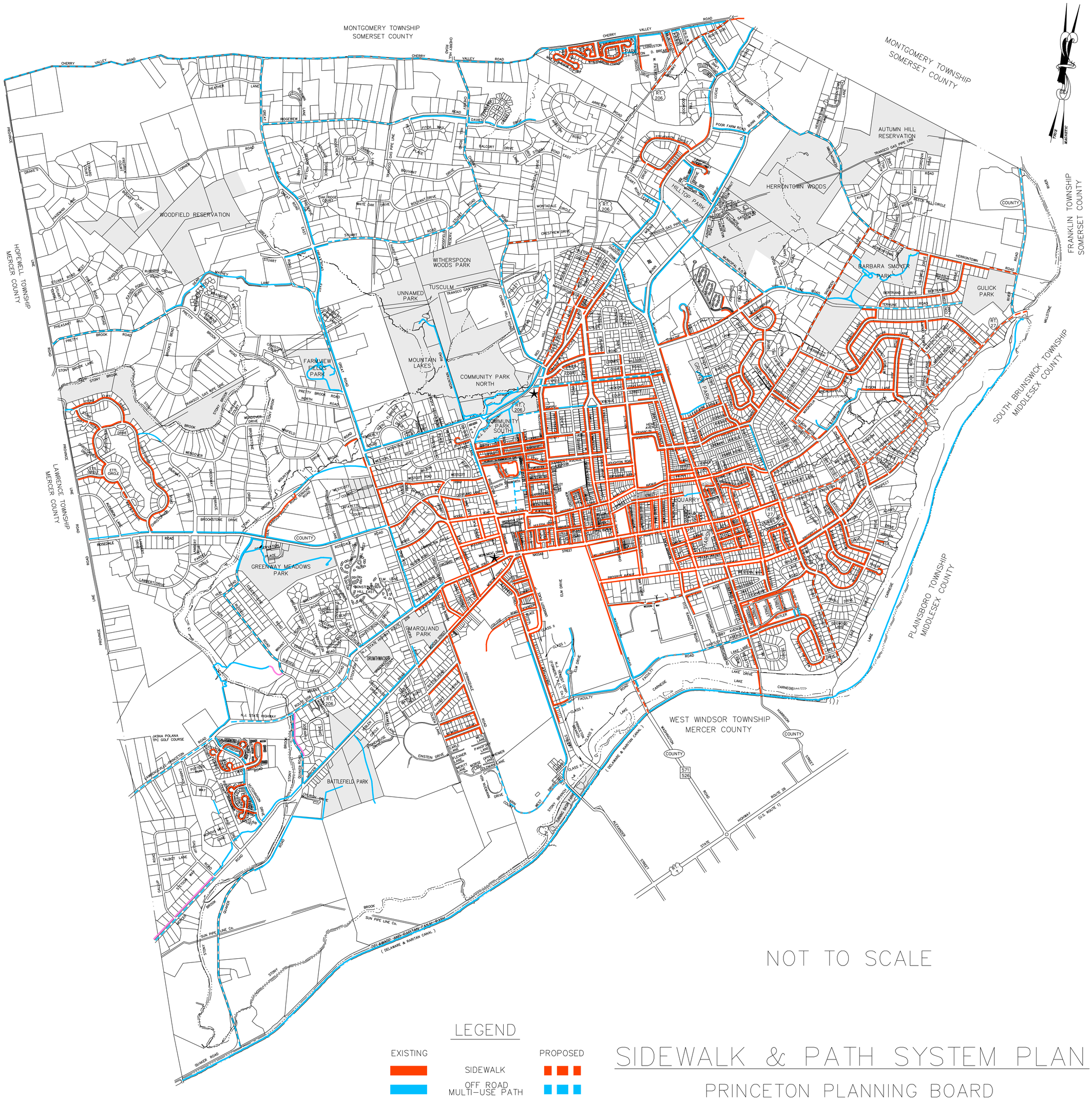

LEGEND

EXISTING		PROPOSED
	SIDEWALK	
	OFF ROAD MULTI-USE PATH	
	ON ROAD SHARED PATH	

SIDEWALK & PATH SYSTEM PLAN

PRINCETON PLANNING BOARD
MERCER COUNTY, NEW JERSEY
MAY 2013