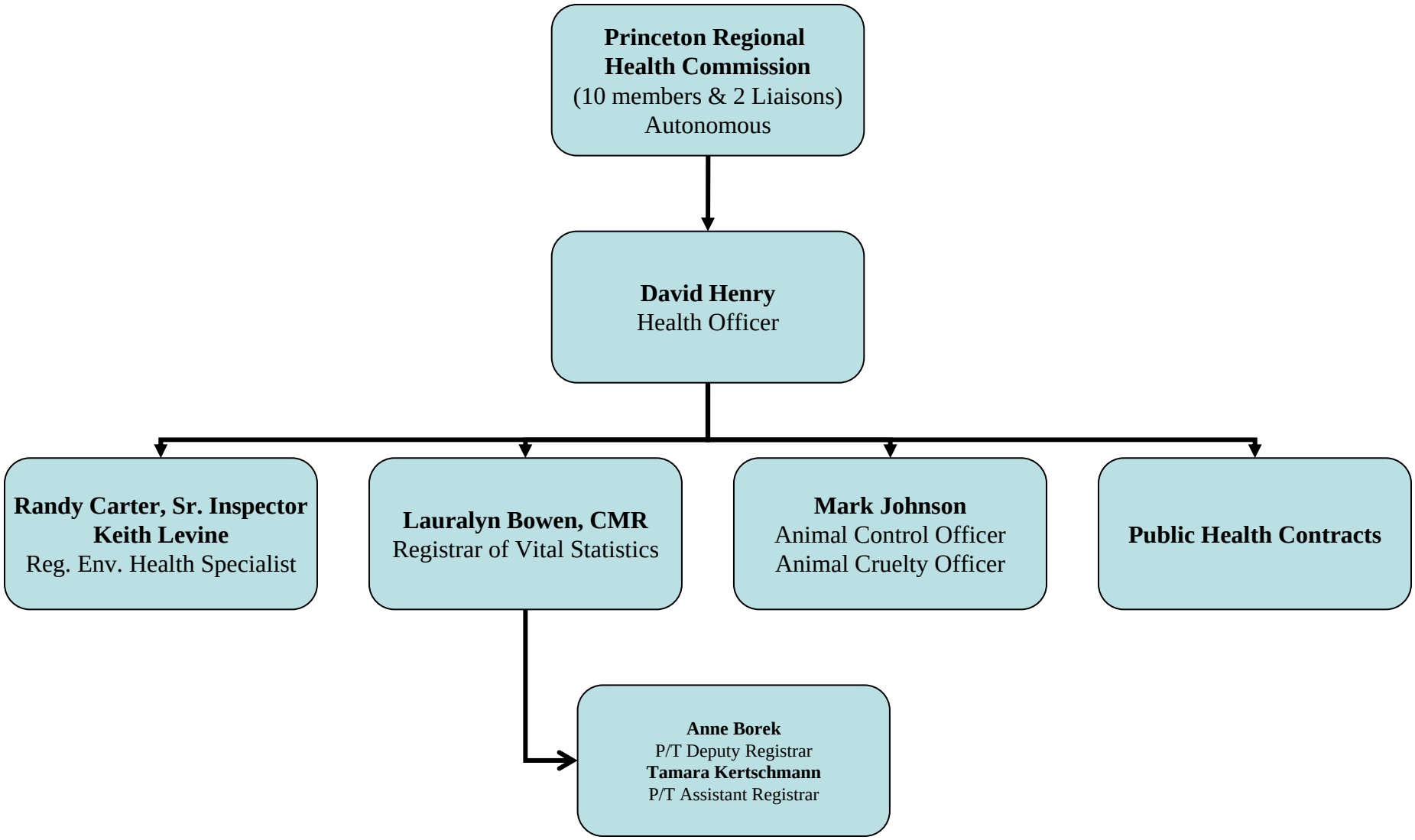PRINCETON REGIONAL HEALTH COMMISSION
2011